

JO CO KS BK:202005 PG:010256  
20200527-0010256  
Electronic Recording 5/27/2020  
Pages: 10 F: \$174.00 12:18 PM  
Register of Deeds T20200031941

DO NOT WRITE, TYPE OR STAMP ANYTHING ABOVE THIS LINE OR IN THE MARGINS.

Map No. 87 Archers Landing at Sundance Ridge 2nd Plat PIP2017-00015 \$174

### Stream Corridor Maintenance Agreement

THIS DECLARATION OF COVENANTS, EASEMENTS, CONDITIONS AND RESTRICTIONS:  
Maintenance Obligations for Stream Corridor is made this 23 day of April,  
20 19, by SUNDANCE, LLC, (hereinafter  
referred to as "Property Owner")

#### RECITALS:

WHEREAS, the Property Owner is the owner of the following described real property (hereinafter, the  
"Property") located in the City of Overland Park, Johnson County, Kansas, to wit:

Final Plat of ARCHERS LANDING AT SUNDANCE RIDGE, 2ND PLAT

WHEREAS, the Property Owner desires to develop the Property which contains a natural stream; and

WHEREAS, the term "Property Owner" as used in this document shall refer to the current owner of the  
Property described as the Final Plat of ARCHERS LANDING AT SUNDANCE RIDGE, 2ND PLAT, as well as all subsequent owners of any  
portion of the property contained within said Plat. This shall include, without being limited to, subsequent  
owners of individual lots developed for single family ownership, a Homes Association that may own any  
property held in common, or any other owners of land within the Property described in said Plat.

WHEREAS, Chapter 18.365 of the Overland Park Municipal Code allows reservation of a stream corridor  
through a Restrictive Covenant.

WHEREAS, Chapter 18.365 of the Overland Park Municipal Code requires the Property Owner to place  
certain restrictions and responsibilities within the stream corridor; and

WHEREAS, the stream corridor is located on Tracts K, L, M, N, and O  
ARCHERS LANDING AT SUNDANCE RIDGE, 2ND PLAT  
(FINAL PLAT NAME) in the City of Overland Park, Johnson County, Kansas; and

15-0040

DO NOT WRITE, TYPE OR STAMP ANYTHING BELOW THIS LINE OR IN THE MARGINS. Rev. 11-01-06

DO NOT WRITE, TYPE OR STAMP ANYTHING ABOVE THIS LINE OR IN THE MARGINS.

WHEREAS, the City of Overland Park has approved a Final Plat of \_\_\_\_\_ ARCHERS LANDING AT SUNDANCE RIDGE, 2ND PLAT for the Property subject to the conditions and stipulations hereinafter set forth, including the recordation of this Declaration of Covenants, Easements, Conditions and Restrictions: Maintenance Obligations for the Stream Corridor, and

WHEREAS, the Property Owner desires to utilize the stream corridor in accordance with the Stream Corridor Plan as shown on Exhibit A.

WHEREAS, in order to insure the proper and adequate maintenance of the natural stream preservation corridor in compliance with legal requirements, it is necessary to establish binding covenants, conditions, and restrictions applicable to the Property, and

WHEREAS, the Property Owner does hereby establish the following regulations, stipulations, easements, covenants, conditions and restrictions pursuant to Chapter 18.365 of the Overland Park Municipal Code, on the Property:

- 1) The Property Owner shall provide and is responsible for all maintenance of the designated stream corridor as shown on the Property, including, without being limited to, the stream bed and all existing and future bank stabilization measures, in order to insure that all such facilities remain in proper working condition in accordance with approved design standards and all applicable legal requirements.
- 2) The Property Owner agrees to actively pursue measures to prevent unauthorized activities pursuant to Chapter 18.365 of the Overland Park Municipal Code which interfere with the preservation of the stream corridor.
- 3) The Property Owner will remove obstructions and excessive silt deposits within the stream corridor which might cause flooding of buildings, roadways, or other properties.
- 4) Permanent storm drainage and temporary construction easements, if required by the City in the future, shall be dedicated at no cost to the City.
- 5) The Property Owner shall indemnify and hold the City harmless from any and all damage, loss, claims or liability of any kind whatsoever arising from the installation, maintenance, repair, operation or use of the stream corridor or any facilities related thereto, including, but not limited to, any loss occasioned by reason of damage or injury to persons or property which may occur. In addition, the Petitioner shall pay all costs and expenses involved in defending all actions arising there from.
- 6) It is understood by Property Owner that the City of Overland Park is under no past, present, or future obligation to expend public funds or take any other action whatsoever to maintain or improve the storm drainage system in the stream corridor. The City or Property Owner shall have the right to enforce, by any proceeding at law or in equity, all restrictions, conditions, covenants, reservations, liens, and charges now or hereafter imposed by the provisions of this Declaration. The City or the Property Owner shall have the right to include in their claim for relief a reasonable sum to reimburse them for their attorneys' fees and any other expenses reasonably incurred in enforcing their rights hereunder. Failure by the City or by the Property Owner to enforce any covenant or restriction herein contained shall in no event be deemed a waiver of the right to do so thereafter. Neither shall failure by the City to enforce the provisions hereof be deemed a waiver of

DO NOT WRITE, TYPE OR STAMP ANYTHING BELOW THIS LINE OR IN THE MARGINS. Rev. 11-01-06

DO NOT WRITE, TYPE OR STAMP ANYTHING ABOVE THIS LINE OR IN THE MARGINS.

any provision hereof as to any other Owner.

- 7) If, after reasonable notice to the Property Owner, the Property Owner shall fail to maintain the stream corridor as set forth herein and other applicable legal requirements, the City may perform all necessary repair or maintenance work, and the City may assess the Property Owner and the Property, for the cost of the work and any applicable penalties. For the purposes of this document, "reasonable notice" shall consist of 30 days prior written notice sent to the Property Owner, unless there are exigent circumstances requiring either immediate or shorter response than said 30 days would provide, in which case the notice provided shall be whatever is reasonable under those circumstances. The Property Owner does herein grant the City, its agents and contractors, a right of entry on said property for the purpose of inspecting, installing, maintaining or repairing the stream corridor, and shall execute any documents deemed necessary by the City, if any, relating thereto.

The City may record an Affidavit of Nonpayment of Maintenance Charges in the Office of the Register of Deeds of Johnson County, Kansas, stating (a) the legal description of the property upon which the lien is claimed, (b) the name(s) of the Owner(s) of said property as last known to the City, and (c) the amount of the Maintenance Charge which is unpaid. The Lien shall be created at the time of the filing and recording of the Affidavit and such lien shall be superior to all other charges, liens, or encumbrances which may thereafter in any manner arise or be imposed upon the subject property, whether arising from or imposed by judgment or decree or by any agreement, contract, mortgage, or other instrument, saving and excepting only such liens for taxes and other public charges as are by applicable law made superior.

- 8) While other provisions of this document may allow the City to take certain actions to enforce the terms of this document, it should be understood that the City has no duty or obligation to enforce those other provisions by entering the Property and performing maintenance or clearing obstructions within the stream corridor and assessing the Property Owner for reasonable expenses incurred performing this maintenance or taking any other action to enforce the terms and conditions set forth elsewhere in this document.
- 9) The Property Owner understands that the following activities are prohibited within the stream corridor except where to the extent allowed pursuant to Chapter 18.365 of the Overland Park Municipal Code:
  - a. Regular mowing
  - b. Clearing of healthy vegetation
  - c. Disposal of grass clippings, leaves or other yard waste and debris
- 10) The Property Owner agrees to provide, without being limited to, the minimum maintenance within the stream corridor, or any portion thereof, in accordance with applicable provisions of the Overland Park Municipal Code; provided however if the stream corridor is dedicated and accepted by the City for use as public parkland, the corridor shall be maintained in accordance with established parkland maintenance policies, notwithstanding any other provision in this document to the contrary.
- 11) The Property Owner agrees to limit uses of the stream corridor to those as shown on the Stream Corridor Plan shown on Exhibit A.

DO NOT WRITE, TYPE OR STAMP ANYTHING BELOW THIS LINE OR IN THE MARGINS Rev. 11-01-06

DO NOT WRITE, TYPE OR STAMP ANYTHING ABOVE THIS LINE OR IN THE MARGINS.

These covenants and agreements as set forth herein, fully executed, shall be filed with the Register of Deeds in Olathe, Johnson County, Kansas, and the filing of the same shall constitute constructive notice to all heirs, successors, transferees, and assigns of the Property Owner of these covenants and agreements running with the land and notice of all stipulations made thereto. This document may not be amended or modified in any way without the prior written approval of the authorized officials of the City of Overland Park, Kansas, and that approval must be indicated on the face of any subsequently recorded document amending or modifying this document.

Notwithstanding other provisions of this document placing rights, duties, obligations and responsibilities on the Property Owner, as that term is defined herein, those rights, duties, obligations and responsibilities shall only be exercised or enforced in the following manner: when the property is owned by the current owner, or by a succeeding developer, those requirements shall only be exercised or enforced by or against those legal entities. When an approved Homes Association takes over ownership of the Property, those rights, duties, obligations and responsibilities shall succeed to that Association as provided in the legal documents creating the same. It is not the intent of this document to create or impose any rights, duties, obligations and responsibilities directly on subsequent owners of individual lots within the subdivision, unless or until the Homes Association is unwilling or unable to exercise or comply with and enforce the terms of this document and fully meet all the duties, obligations and responsibilities set forth herein, including, without being limited to, payment of any costs imposed by this document by all means specified in the documents creating the Association, including assessment of individual lot owners when necessary. If that Association shall cease to exist or be in default of its duties, obligations or responsibilities as set forth herein, the City shall have the option of directly enforcing them against individual owners of lots within the subdivision.

The City, at Property owner's cost, shall cause this agreement to be filed with the Register of Deeds of Johnson County, Kansas. Each party hereto shall receive a duly executed copy of this agreement for its official records.

IN WITNESS WHEREOF, the undersigned have caused this maintenance agreement to be duly executed the day and year first written above.

PETITIONER  
SUNDANCE, LLC  
\_\_\_\_\_

BY: Brian Rodrock  
Brian Rodrock, Manager

15-0040

DO NOT WRITE, TYPE OR STAMP ANYTHING BELOW THIS LINE OR IN THE MARGINS



# EXHIBIT "A" STREAM CORRIDOR MAINTENANCE AGREEMENT

## LEGAL DESCRIPTION FOR STREAM CORRIDOR MAINTENANCE AGREEMENT

Part of the Tracts M and N, ARCHERS LANDING AT SUNDANCE RIDGE, 2ND PLAT, a subdivision in the City of Overland Park, Johnson County, Kansas, more particularly described as follows:

Beginning at the Northwest corner of Tract M, ARCHERS LANDING AT SUNDANCE RIDGE, 2ND PLAT, a subdivision in the City of Overland Park, Johnson County, Kansas; thence S 04°18'15" E, along the West line of said Tract M, a distance of 2.96 feet to the TRUE POINT OF BEGINNING; thence S 89°03'37" E a distance of 50.21 feet to a point on the West line of Tract N, ARCHERS LANDING AT SUNDANCE RIDGE, 2ND PLAT; thence continuing S 89°03'37" E a distance of 65.81 feet; thence N 51°52'02" E a distance of 135.98 feet; thence S 67°38'07" E a distance of 175.80 feet; thence N 80°38'13" E a distance of 210.40 feet to a point on the East line of said Tract N; thence S 09°22'00" E, along the East line of said Tract N, a distance of 25.52 feet; thence Southerly, continuing along the East line of said Tract N, on a curve to the right having a radius of 975.00 feet, for a distance of 94.63 feet; thence S 80°38'13" W a distance of 239.92 feet; thence N 67°38'07" W a distance of 139.93 feet; thence S 51°52'02" W a distance of 108.58 feet; thence N 89°03'37" W a distance of 97.38 feet to a point on the East line of said Tract M; thence continuing N 89°03'37" W a distance of 50.21 feet to a point on the West line of said Tract M; thence N 04°18'15" W, along the West line of said Tract M, a distance of 120.50 feet to the TRUE POINT OF BEGINNING, containing 1.75814 acres, more or less.

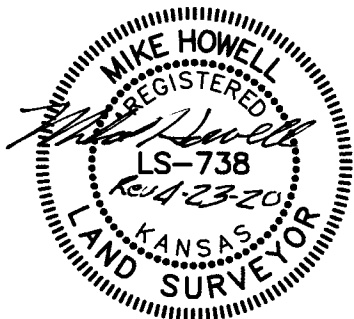

Revised 4/23/20

I hereby certify that this exhibit has been prepared by me or under my direct supervision. The information and distances shown herein are correct to the best of my knowledge.

EXHIBIT "A"  
PT. NE 1/4, SEC. 27, T14S, R25E  
PT. N 1/2 FRAC SEC. 26, T14S, R25E

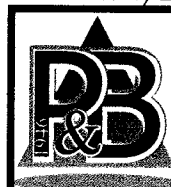

**Payne & Brockway P.A.**  
CIVIL ENGINEERS & LAND SURVEYORS  
426 SOUTH KANSAS AVE. OLATHE, KANSAS 66061  
PH: 913.782.4800 FAX: 913.782.0907  
WWW.PAYNE-BROCKWAY.COM

DATE 6/23/17 JMH

**EXHIBIT "A"**  
**STREAM CORRIDOR MAINTENANCE AGREEMENT**

LEGAL DESCRIPTION  
FOR  
STREAM CORRIDOR MAINTENANCE AGREEMENT

Part of the Tract O, ARCHERS LANDING AT SUNDANCE RIDGE, 2ND PLAT, a subdivision in the City of Overland Park, Johnson County, Kansas, more particularly described as follows:

Beginning at the Northwest corner of Tract O, ARCHERS LANDING AT SUNDANCE RIDGE, 2ND PLAT, a subdivision in the City of Overland Park, Johnson County, Kansas; thence S 09°22'00" E, along the West line of said Tract O, a distance of 0.94 feet to the TRUE POINT OF BEGINNING; thence N 80°38'13" E a distance of 81.14 feet; thence N 80°37'28" E a distance of 347.39 feet; thence N 58°06'52" E a distance of 205.50 feet; thence N 63°53'21" E a distance of 205.78 feet; thence N 79°12'20" E a distance of 5.15 feet to a point on the Northeasterly line of said Tract O; thence S 79°48'00" E, along the Northeasterly line of said Tract O, a distance of 21.42 feet; thence S 45°54'00" E, continuing along the Northeasterly line of said Tract O, a distance of 137.30 feet; thence S 79°12'20" W a distance of 87.98 feet; thence S 63°53'21" W a distance of 183.59 feet; thence S 58°06'52" W a distance of 223.33 feet; thence S 80°37'28" W a distance of 371.30 feet; thence S 80°38'13" W a distance of 85.50 feet to a point on the West line of said Tract O; thence Northerly, along the West line of said Tract O, on a curve to the left having an initial tangent bearing of N 04°04'39" W and a radius of 1,025.00 feet, for a distance of 94.62 feet; thence N 09°22'00" W, continuing along the West line of said Tract O, a distance of 25.51 feet to the TRUE POINT OF BEGINNING, containing 2.49072 acres, more or less.

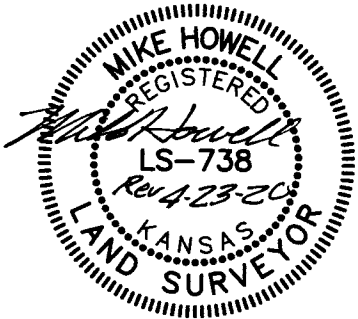

Revised 4/23/20

**EXHIBIT "A"**  
PT. NE 1/4, SEC. 27, T14S, R25E  
PT. N 1/2 FRAC SEC. 26, T14S, R25E

I hereby certify that this exhibit has been prepared by me or under my direct supervision. The information and distances shown herein are correct to the best of my knowledge.

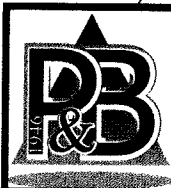

**Payne & Brockway P.A.**

CIVIL ENGINEERS & LAND SURVEYORS  
426 SOUTH KANSAS AVE. OLAATHE, KANSAS 66061  
PH: 913.782.4800 FAX: 913.782.0907  
WWW.PAYNE-BROCKWAY.COM

DATE 6/23/17 JMH

# EXHIBIT "A" STREAM CORRIDOR MAINTENANCE AGREEMENT

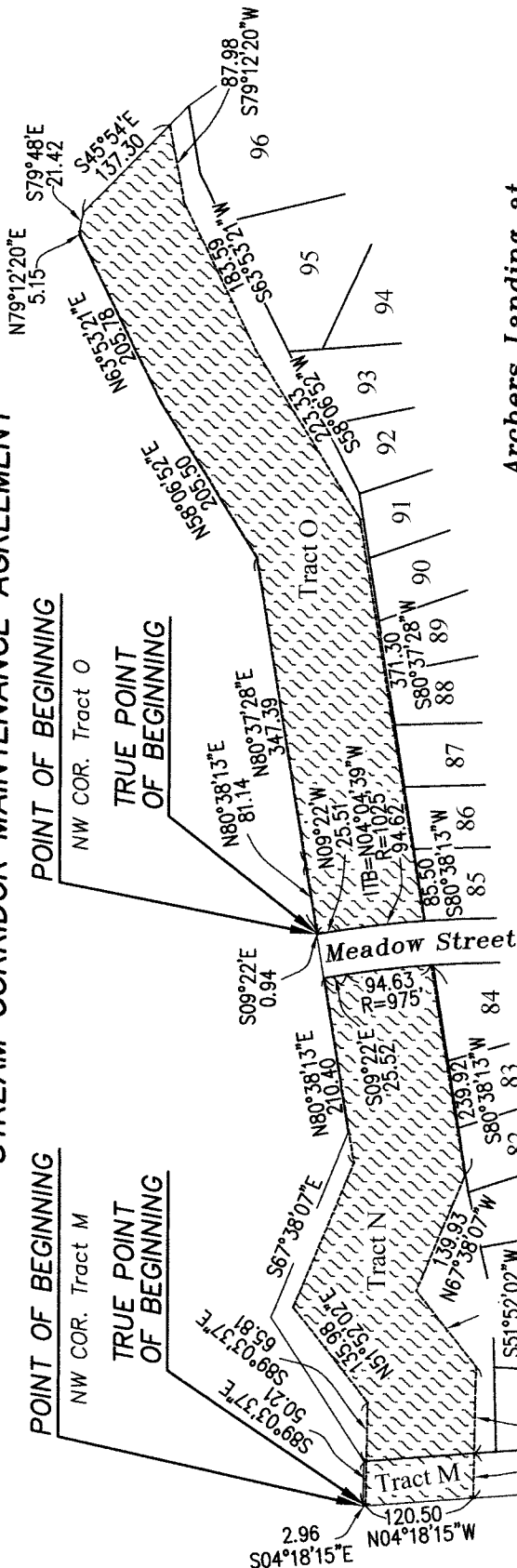

Archers Landing at  
Sundance Ridge, 2nd Plat

This Exhibit is for Stream Corridor Maintenance Agreement purposes only and does not constitute a boundary survey. All information shown herein is from Payne & Brockway records and field work.

I hereby certify that this exhibit has been prepared by me or under my direct supervision. The information and distances shown herein are correct to the best of my knowledge.

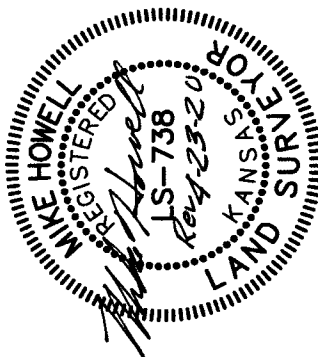

Denotes Stream Corridor Maintenance Agreement

1" = 200'

Revised 4/23/20

**EXHIBIT "A"**  
PT. NE 1/4, SEC. 27, T14S, R25E  
PT. N 1/2 FRAC SEC. 26, T14S, R25E



**Payne & Brockway P.A.**  
CIVIL ENGINEERS & LAND SURVEYORS  
426 SOUTH KANSAS AVE. OMAHA, KANSAS 68604  
PH: 415.783.4800 FAX: 415.782.0907  
WWW.PAYNE-BROCKWAY.COM

DATE 6/23/17 JMH

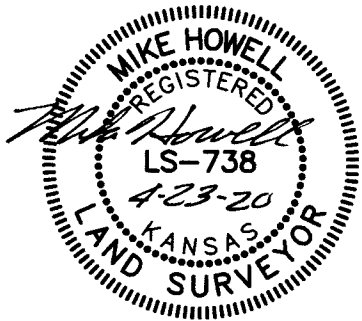

**EXHIBIT "A"**  
**STREAM CORRIDOR MAINTENANCE AGREEMENT**

LEGAL DESCRIPTION  
FOR  
STREAM CORRIDOR MAINTENANCE AGREEMENT

Part of Tract K & L, ARCHERS LANDING AT SUNDANCE RIDGE, 2ND PLAT, a subdivision in the City of Overland Park, Johnson County, Kansas, more particularly described as follows:

Beginning at the Southeast corner of Tract K, ARCHERS LANDING AT SUNDANCE RIDGE, 2ND PLAT, a subdivision in the City of Overland Park, Johnson County, Kansas; thence N 05°05'00" W, along the East line of said Tract K, a distance of 2.57 feet to the TRUE POINT OF BEGINNING; thence S 65°40'11" W a distance of 35.48 feet to a point on the Southwesterly line of said Tract K; thence N 35°42'04" W, along the Southwesterly line of Tract K & L, ARCHERS LANDING AT SUNDANCE RIDGE, 2ND PLAT, a distance of 107.34 to the Southwest corner of said Tract L; thence N 04°43'46" W, along the West line of said Tract L, a distance of 31.15 feet; thence S 25°54'20" E a distance of 14.57 feet; thence N 65°40'11" E a distance of 87.69 feet to a point on the East line of said Tract K; thence S 05°05'00" E, along the East line of said Tract K, a distance of 127.10 feet to the TRUE POINT OF BEGINNING, containing 0.18823 acres, more or less.



I hereby certify that this exhibit has been prepared by me or under my direct supervision. The information and distances shown herein are correct to the best of my knowledge.

**EXHIBIT "A"**  
PT. SE 1/4, SEC. 27, T14S, R25E

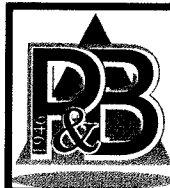

**Payne & Brockway P.A.**

CIVIL ENGINEERS & LAND SURVEYORS  
426 SOUTH KANSAS AVE. OLATHE, KANSAS 66061  
PH: 913.782.4800 FAX: 913.782.0907  
WWW.PAYNE-BROCKWAY.COM

DATE 4/23/2020 JMH

# EXHIBIT "A"

## STREAM CORRIDOR MAINTENANCE AGREEMENT

*Archers Landing at  
Sundance Ridge, 2nd Plat*

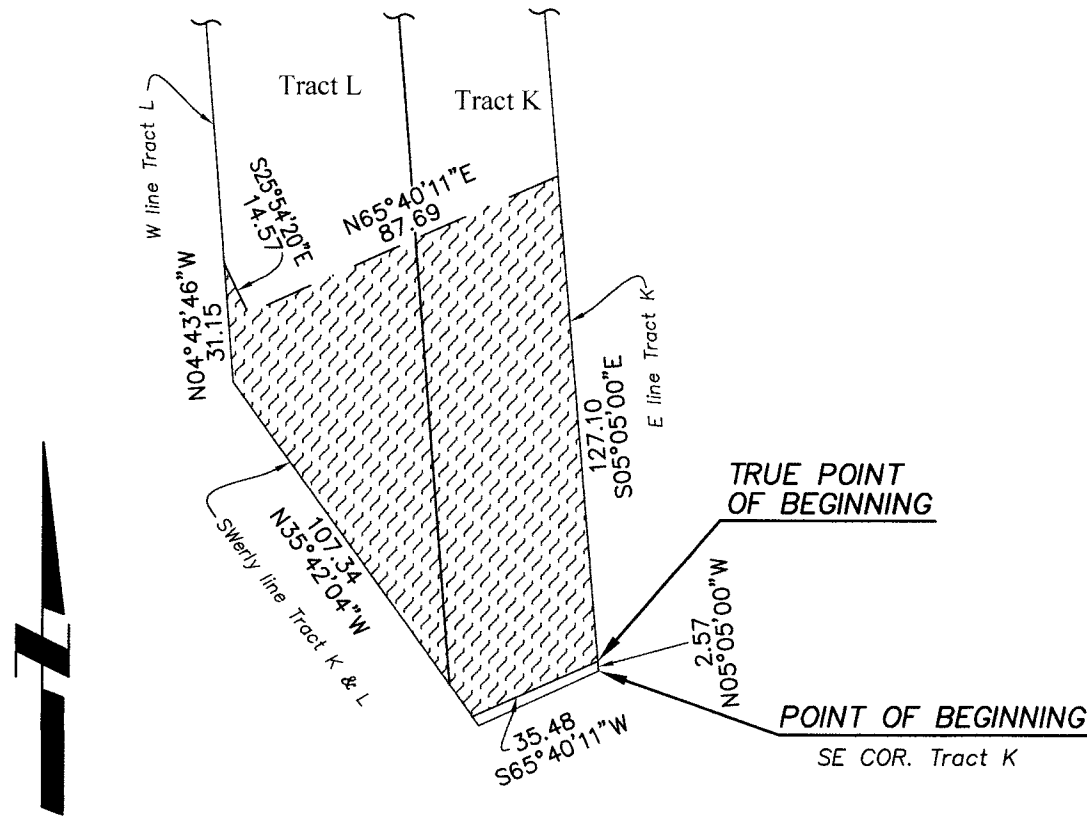

1"=50'

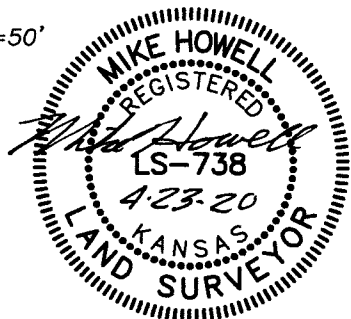

This Exhibit is for Stream Corridor Maintenance Agreement purposes only and does not constitute a boundary survey. All information shown herein is from Payne & Brockway records and field work.

I hereby certify that this exhibit has been prepared by me or under my direct supervision. The information and distances shown herein are correct to the best of my knowledge.



Denotes Stream Corridor Maintenance Agreement

**EXHIBIT "A"**  
PT. SE 1/4, SEC. 27, T14S, R25E

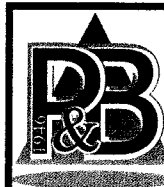

**Payne & Brockway P.A.**

CIVIL ENGINEERS & LAND SURVEYORS  
426 SOUTH KANSAS AVE. OLATHE, KANSAS 66061  
PH: 913.782.4800 FAX: 913.782.0907  
WWW.PAYNE-BROCKWAY.COM

DATE 4/23/2020 JMH